

PLAT OF SURVEY LOT 1, BLOCK 2 OF BROOKWOOD SUBDIVISION

LOCATED IN PART OF THE SW 1/4 OF THE NW 1/4
OF SECTION 18, TOWN 1 NORTH, RANGE 17 EAST,
VILLAGE OF FONTANA-ON-GENEVA LAKE, WALWORTH COUNTY, WISCONSIN

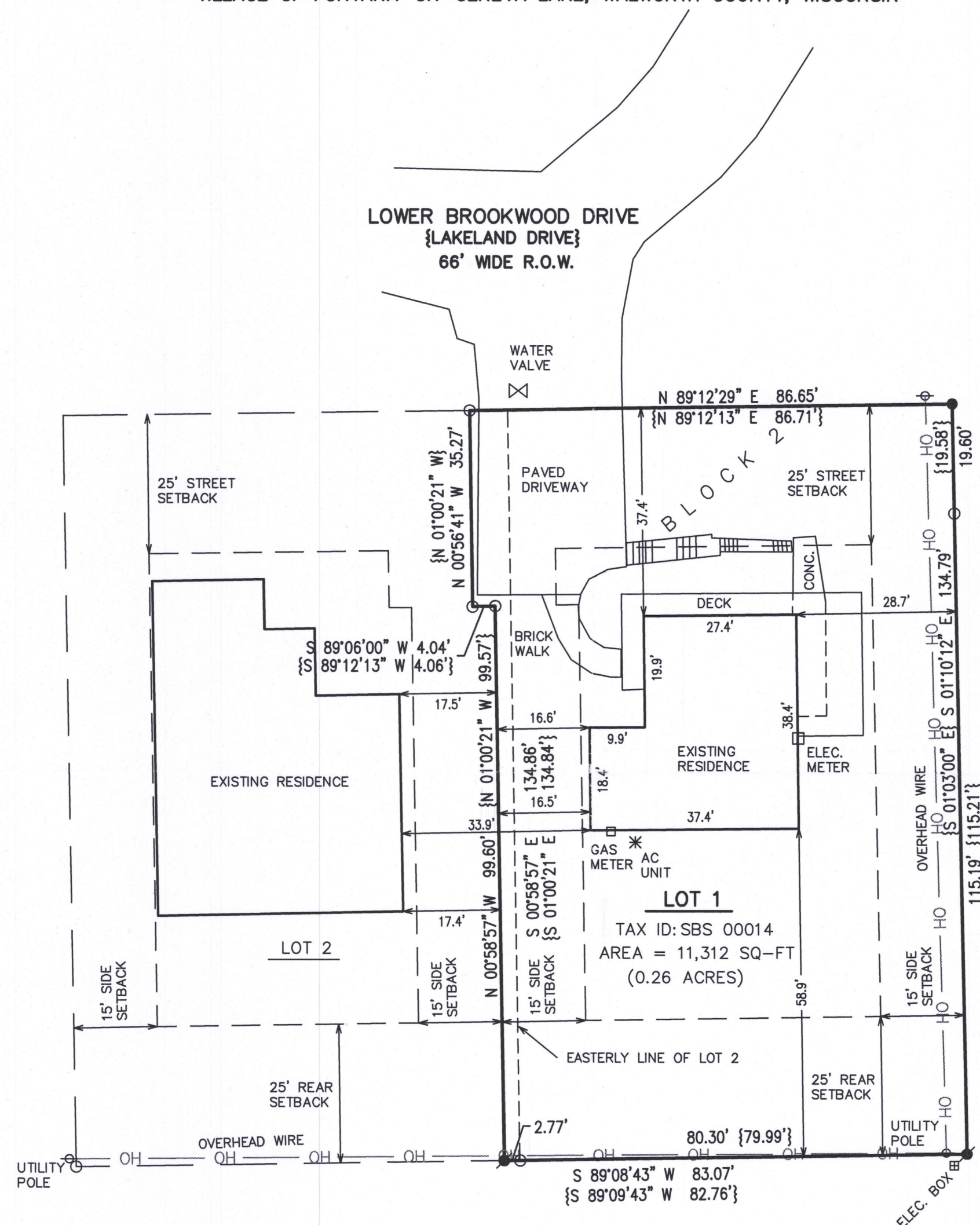

LEGEND

- = FOUND IRON REBAR STAKE
- = FOUND IRON PIPE
- ⦿ = SET IRON REBAR STAKE
- {XXX} = RECORDED AS

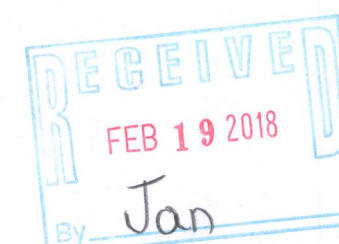

NOTE: COPIES OF THIS MAP TO WHICH THE FOLLOWING CERTIFICATE WILL APPLY SHOW THE SURVEYOR'S ORIGINAL SEAL AND SIGNATURE IN RED INK. COPIES BY ANY OTHER MEANS MAY HAVE ALTERATIONS WHICH DO NOT REPRESENT THE SURVEYOR'S WORK PRODUCT.

I HEREBY CERTIFY THAT THE ABOVE DESCRIBED PROPERTY HAS BEEN SURVEYED UNDER MY DIRECTION AND THAT THE ABOVE MAP IS A TRUE REPRESENTATION THEREOF AND SHOWS THE SIZE AND LOCATION OF THE PROPERTY AND ITS EXTERIOR BOUNDARIES. THIS SURVEY IS MADE FOR THE USE OF THE PRESENT OWNERS OF THE PROPERTY, AND ALSO THOSE WHO PURCHASE, MORTGAGE, OR GUARANTEE THE TITLE THERETO WITHIN ONE YEAR FROM THE DATE HEREOF.

DATED: 11/30/2017

BRIAN M. CARLSON P.L.S. 2039



1195 LOWER BROOKWOOD DRIVE
FONTANA, WI 53125

WORK ORDERED BY -
JERRY ROBBERTSON
1195 LOWER BROOKWOOD DRIVE
FONTANA, WI 53125

FARRIS, HANSEN & ASSOCIATES, INC.
ENGINEERING - ARCHITECTURE - SURVEYING
7 RIDGWAY COURT P.O. BOX 437
ELKHORN, WISCONSIN 53121
OFFICE: (262) 723-2098 FAX: (262) 723-5886

REVISIONS
11/30/2017 - LB
SURVEY

PROJECT NO.
9878

DATE:
11/30/2017

SHEET NO.
1 OF 1

SBS-14 005-3390